3965

Horry, Col Elias Sr

Rec.d 25 January 1795 from the Commr. of the Treasury on his Acco.t of Expenditure for Militia use 1790, & 1792. Amounting to £107.11 One Hundred and Seven Pounds, Eleven Shillings and eleven Pence Sterling

Rec.d 25 January 1795 from the Commr. of the Treasury on his Acco.t of Expenditure for Militia use 1790, & 1792. Amounting to £107.11 One Hundred and Seven Pounds, Eleven Shillings and eleven Pence Sterling

Certifies that I have received Feb.y 10: 1782 from Colo Elias Hotty Eleven barrels of Clean Rice, also ten Bushels of Corn & Eleven bushels & 1/2 of rough Rice for the use of Gen.l Marions Brigade

Thos Blackwell
Commissary to Genl
Marions Brigade

Certified
Thos Marion

Peter Horry
Marion's Brigade

No 5

State of Carolina

1780 To Elias Horry [illegible]

May 10 – To 6 Bush[illegible] Tuff Rice @ 3/6. 200 Blades 6/8. No 1 . . . £ [illegible]

No 1 } 13 To 300 Pork @ 32/8 Ct (Oct 25) To 300 Beef @ 25/8. No 2 . . . 15 " 3 " 4

1782 98/. £10:5:4

Jan 11 To 5 Barrells Rice [illegible] @ 14/ Ct. No 3 . . . [illegible]

Feb 7 2 } To 1750 Beef @ 25/8 Ct (10) To 11 bar[illegible] Rice [illegible]

No 5 } 10 Bushells Corn @ 3/6. 11½ Bush[illegible] Tuff Rice @ 3/6 . . . 3 " 15 [illegible]

Dec 28 To 17 days hire of a Flatt @ 4/8 No 4 . . . 3 " 19 [illegible]

£ 107 [illegible]

Personally appeared Elias Horry who swears the above is just & true

Sworn to before me this [illegible] day of [illegible] 1783

[illegible]

Recd 10th May 1780 Of Col. Elias Horry Sup

11-T3 11T-4

Just Royal Bu... & two Hundred Weight of Corn Blades

for the use of the Cavalry attending his Dally

11T-2 11T-5

[illegible] the Forage Master with the

[illegible]

11T-4 D Horrice

11-T-1

Recd October 25th 1782 of Colo Elias Thorny Eight hundred weight of beef for the use of Genl Marions brigade

Thos Blackwell
Commissary to Genl Marions brigade

Fran Marion

35

Recd the 1st Day of January 1782 of Mr Elias Horry Senior Five Barrels of Clear Rice for the use of the Brigade at Camden.

Certified

Fran Marion

Henry Montgomery

~540 M
5
2700
45 14

98

This Certifies that I have received Feby 2d 1782 from Colo Elias Horry five head of Oxen judged to weigh three hundred fifty weight each for the use of Gen Marions Brigade of Militia

Wambaw

Certified

Fran Marion

Thos Blackwell
Commissary to Genl Marions Brigade

Peter Horry Major

Genl Marions Brigade

350
5
1750
56

C.K. No 5 Dec 28: 1782

Received Elias Horry his Furnishing Ration Rum Salt Smoked Beef or Pork Salt Pepper Candles for Fifty Men

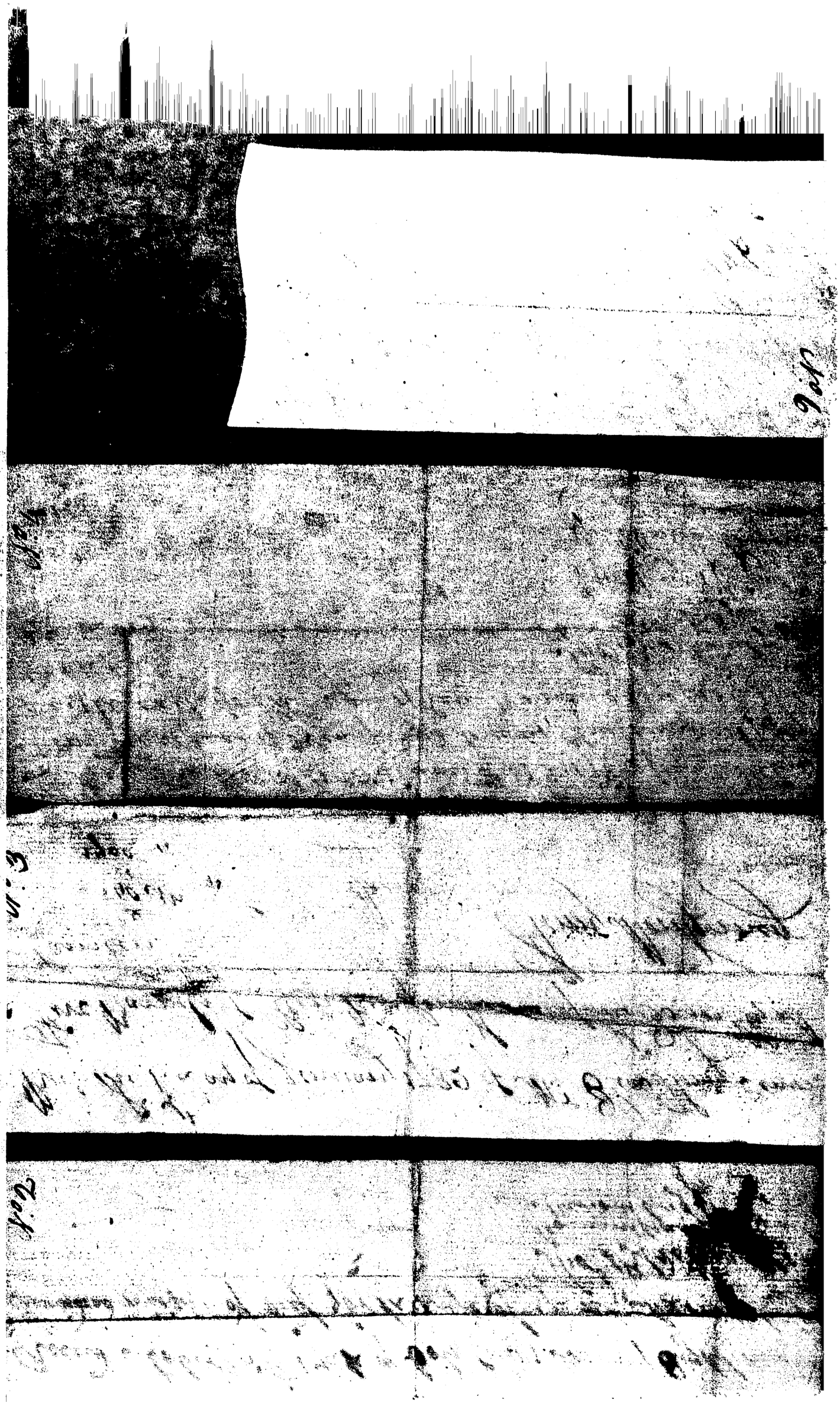
Fig. 6
Fig. 4
Fig. 3
Fig. 2

May 13. 1780 — Impressed & Rec.d this day by Order of Capt. Wm. Benson, from Col. Elias Hasty Senr. two Hogs weighing three Hundred pounds weight for the use of the Guard at Lovell's Hill —

Mark Huggins Jr. Lt.

75

[illegible]

[illegible]

[illegible]

[illegible]

7,49/20
9,83
12
10,07

No 7

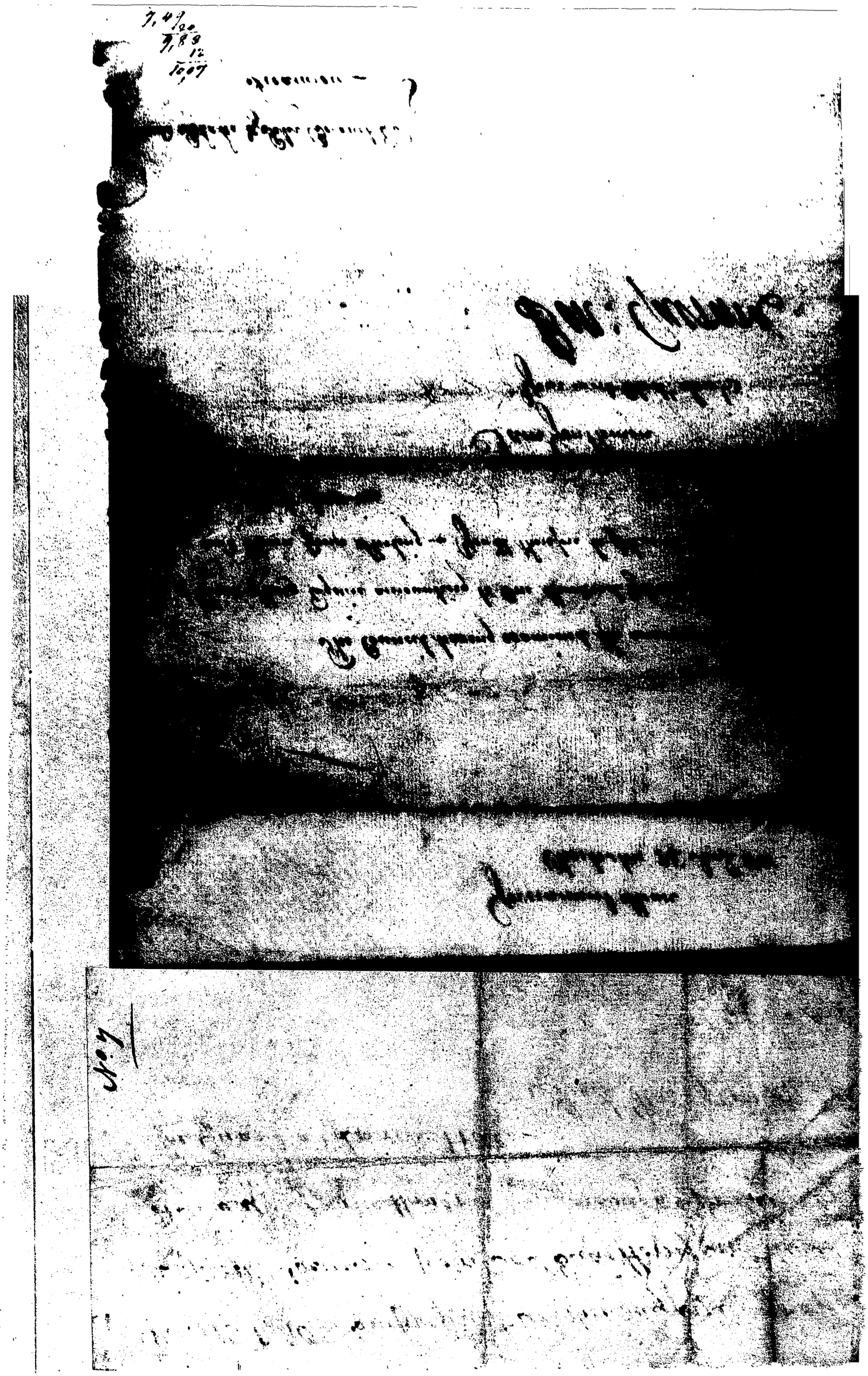

SOUTH-CAROLINA.

PURSUANT to an ACT of the GENERAL ASSEMBLY passed the 16th of March, 1783, We, the COMMISSIONERS of the TREASURY, have this day delivered to Mr. Thomas Horry for Estate of Elias Horry Esquire (Por. T. Horry pr. Gillbert) this our INDENTED CERTIFICATE for the Sum of One Hundred and Three Pounds Fourteen Shillings and Eight Pence Sterling for Sundries for Continentals and Militia in 1780 1781. and 1782 pr. Account Audited.

the said Thomas Horry his Executors, Administrators, or Assigns will be entitled to receive from this Office the Sum of Three Pounds five Shillings and Six Pence in the Demand for one Year's Interest on the Principal Sum of One Hundred & Three Pounds five Shillings & Eight Pence and the like Interest Annually.

The said Thomas Horry his Executors, Administrators or Assigns, will be entitled also to receive, and shall be paid, on demanded, the principal Sum of One Hundred & three Pounds five Shillings & Eight Pence on the 16th of February 1787. And the said Thomas Horry his Executors, Administrators, or Assigns, may make any Purchases at any Public Sales of Confiscated Property, (except such as shall be ordered by the Legislature for special Purposes;) and this INDENT shall be received in Payment.

For the true performance of the several payments in manner abovementioned; the PUBLIC TREASURY is solely liable, and the FAITH of the STATE pledged by the aforesaid ACT.

GIVEN under our Hands at the TREASURY-OFFICE, in CHARLESTON, the 5th Day of February one thousand seven hundred and eighty five.

Commissioners of the Treasury.

Received 5 Febr 1787 One [illegible]
Interest on the within
£7-5-2

Rec.d 20 Feby 1788 one [illegible]
on the within
£7.5.2

Received the 5th March 1787 [illegible]
within Indent
£7.5.2

Received 24th January [illegible]
£7.5.2

Received 28th June 1788 [illegible]
full Satisfaction in a new Indent [illegible]
Book C
£7.5.2

Bond N